



## Premises Licence Summary

Premises Licence Number:

PR/0540

### Premises Details

Postal address of Premises or, if none, ordnance survey map reference or description:

Arley Hall & Gardens  
Arley Hall  
Arley  
Northwich  
Cheshire

Post Town: Northwich

Post Code: CW9 6NA

Telephone Number: 01565 777353

Where the Licence is time limited, the dates:

Not applicable.

Licensable activities authorised by the Licence:

Live Music  
Recorded Music  
Performance of Dance  
Performance of Plays  
Sale and supply of alcohol  
Provision of facilities for making music  
Provision of facilities for dancing  
Late Night Refreshment

The time the Licence authorises the carrying out of licensable activities:

**Live Music (to take place both indoors & outdoors)**

Monday to Sunday 11.00 to 23.45

New Years Eve 11.00 to 02.00

On up to 3 occasions per year to 01.00 for weddings, the dates of which shall be notified to the Police and the Local Authority in advance.

**Recorded Music (to take place both indoors & outdoors)**

Monday to Sunday 11.00 to 23.45

**Performance of Dance (to take both indoors & outdoors)**

Monday to Sunday 11.00 to 23.45

**Performance of Plays (to take place both indoors & outdoors)**

Monday to Sunday 12.00 to 23.00

**Sale and supply of alcohol**

Monday to Sunday 11.00 to 23.45

New Years Eve 11.00 to 02.00

On up to 3 occasions per year to 01.00 for weddings, the dates of which shall be notified to the Police and the Local Authority in advance.

**Provision of facilities for making music (to take place both indoors & outdoors)**

Monday to Sunday 11.00 to 23.45

**Provision of facilities for dancing (to take place both indoors & outdoors)**

Monday to Sunday 11.00 to 23.45

**Late Night Refreshment (to take place both indoors & outdoors)**

Monday to Sunday 23.00 to 23.45

**The opening hours of the Premises:**

Open to the general public:

Monday to Sunday 11.00 to 18.00

Gardens open April- September and at weekends in October.

Closed Mondays except Bank Holidays.

Hall open April - September Tuesday and Sundays and Bank Holidays.

Open for events:

Monday to Sunday 09.00 to 00.15

New Years Eve 09.00 to 02.30

On up to 3 occasions per year to 01.30 for weddings, the dates of which shall be notified to the Police and the Local Authority in advance.

Where the Licence authorises supplies of alcohol, whether these are on and/or off supplies:

For consumption either on the premises only.

Name, (registered) address of holder of Premises Licence:

Arley Hall & Gardens

Arley

Northwich

Cheshire

CW9 6NA



## Licensing Act 2003 – Premises Licence

### Duration of a Premises Licence

A premises licence has effect until such a time that it is suspended, revoked or surrendered.

### Duty to notify change of name or address

The holder of a premises licence must, as soon as is reasonably practicable, notify the relevant licensing authority of any change of name or address.

Where the designated premises supervisor (DPS) under a premises licence is not the holder of the licence, he should notify the licensing authority of a change in name or address as soon as possible. The DPS must also notify the holder of the premises licence.

*Failure without reasonable excuse to comply with the above is an offence, and a person will be liable on summary conviction to a fine not exceeding level 2 on the standard scale (i.e. £500)*

### Duty to keep and display licence

The holder of a premises licence must ensure that the licence or a certified copy of it is kept at the premises in the custody of or under the control of the holder of the licence or a person who works at the premises whom the premises licence holder has nominated in writing. A notice should be prominently displayed at the premises specifying the position of any such nominee.

The premises licence holder has a duty to ensure that a summary of the licence or a certified copy of that summary is prominently displayed at the premises.

*Failure without reasonable excuse to comply with the above is an offence, and a person will be liable on summary conviction to a fine not exceeding level 2 on the standard scale (i.e. £500)*

### Duty to produce licence

A constable or an authorised person may require production of the premises licence for examination. An authorised person must, if requested, produce evidence of his authority to exercise the power.

*Failure without reasonable excuse to comply with the above is an offence, and a person will be liable on summary conviction to a fine not exceeding level 2 on the standard scale (i.e. £500)*

### Theft or loss of premises licence

Where a premises licence or summary is lost, stolen, damaged or destroyed, the holder of the licence may apply to the relevant licensing authority for a copy of the licence or summary. A fee of £10.50 is payable in relation to such an application.

Where an application is made for a replacement licence or summary the licensing authority must issue the holder of the licence with a licence or summary if it is satisfied that –

- (a) the licence or summary has been lost, stolen, damaged or destroyed; and
- (a) where it has been lost or stolen, the holder has reported that loss or theft to the police.

### Surrender of premises licence

Where the holder of a premises licence wishes to surrender his/her licence he/she may give the licensing authority a notice to that effect. The notice must be accompanied by the premises licence, or where that is not practicable, by a statement of the reasons for the failure to provide the licence. Where a notice of surrender is given, the premises licence lapses on receipt of the notice by the licensing authority.

### Death, Incapacity, Insolvency of licence holder

A premises licence lapses if the holder of the licence –

- (a) dies,
- (a) becomes mentally incapable (within the meaning of section 13(1) of the Enduring Powers of Attorney Act 1985)
- (b) becomes insolvent,
- (c) is dissolved, or
- (d) if it is a club, ceases to be a recognised club

(subject to provision for re-instatement in certain circumstances).



# ARLEY HALL & GARDENS

## MAIN PUBLIC AREAS

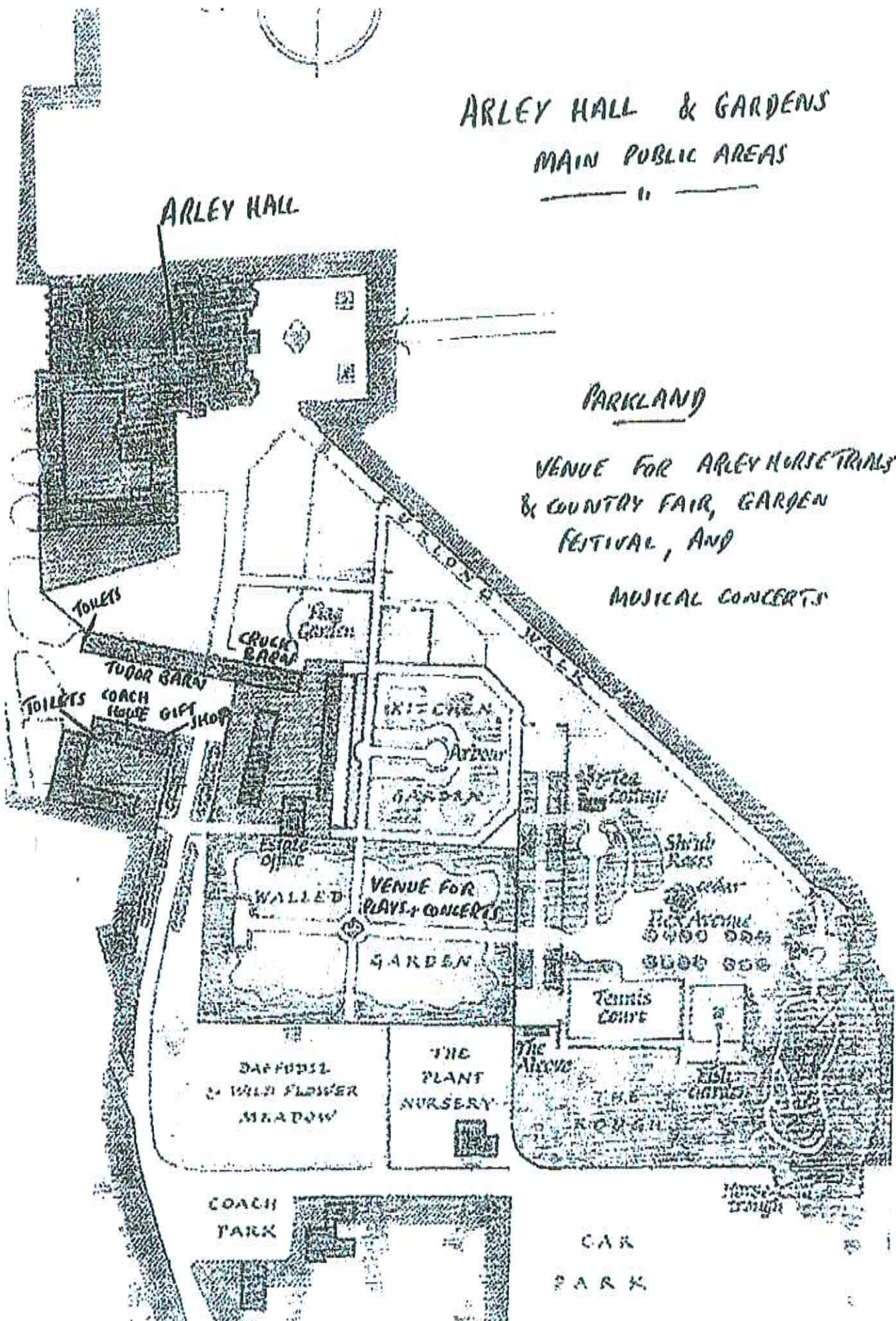



ARLEY HALL & GARENS

SJ6781 - PARKLAND EVENT AREAS

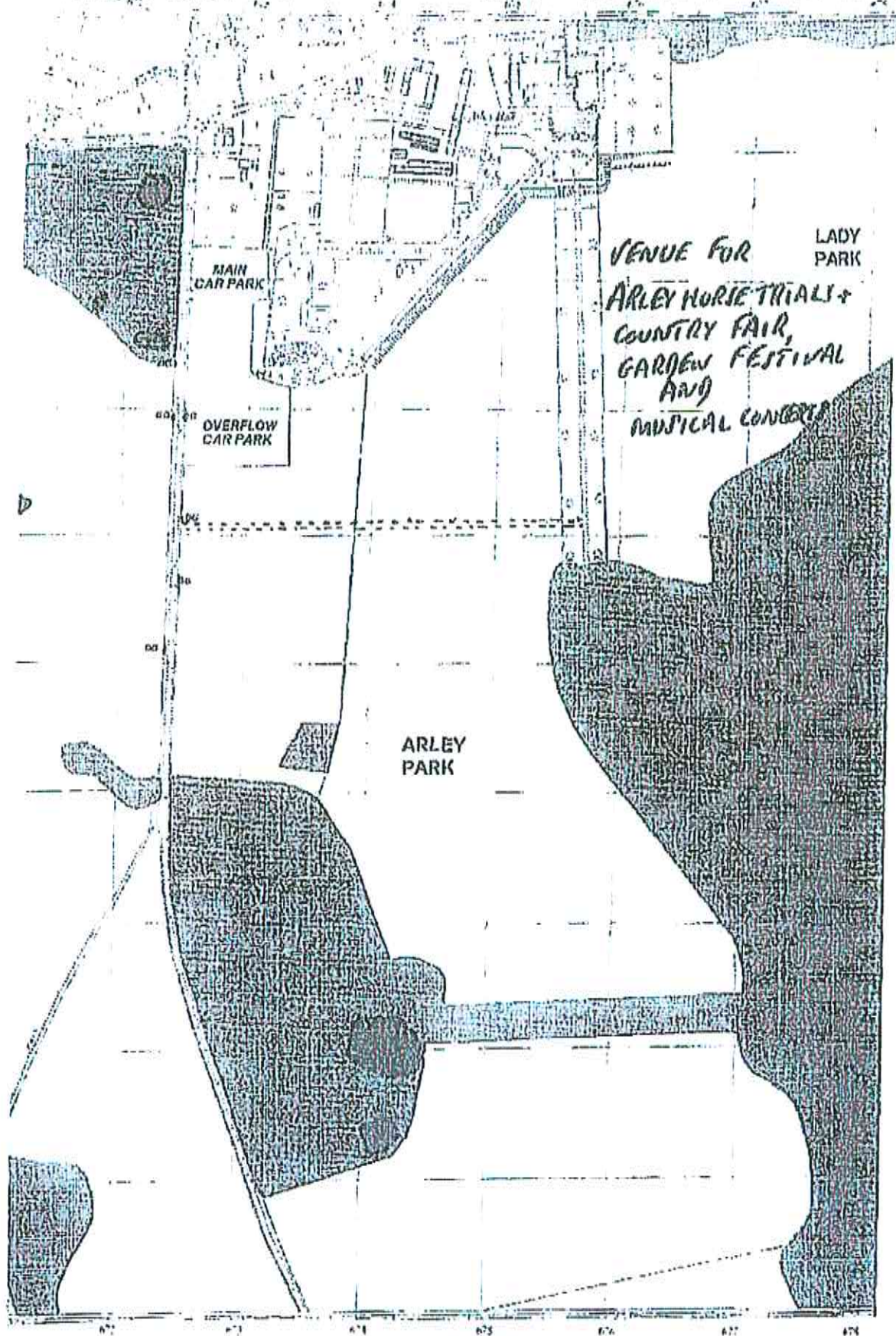

SJ6779

ARLEY & GARDENS - EVENT CAR PARKING.  
HALL

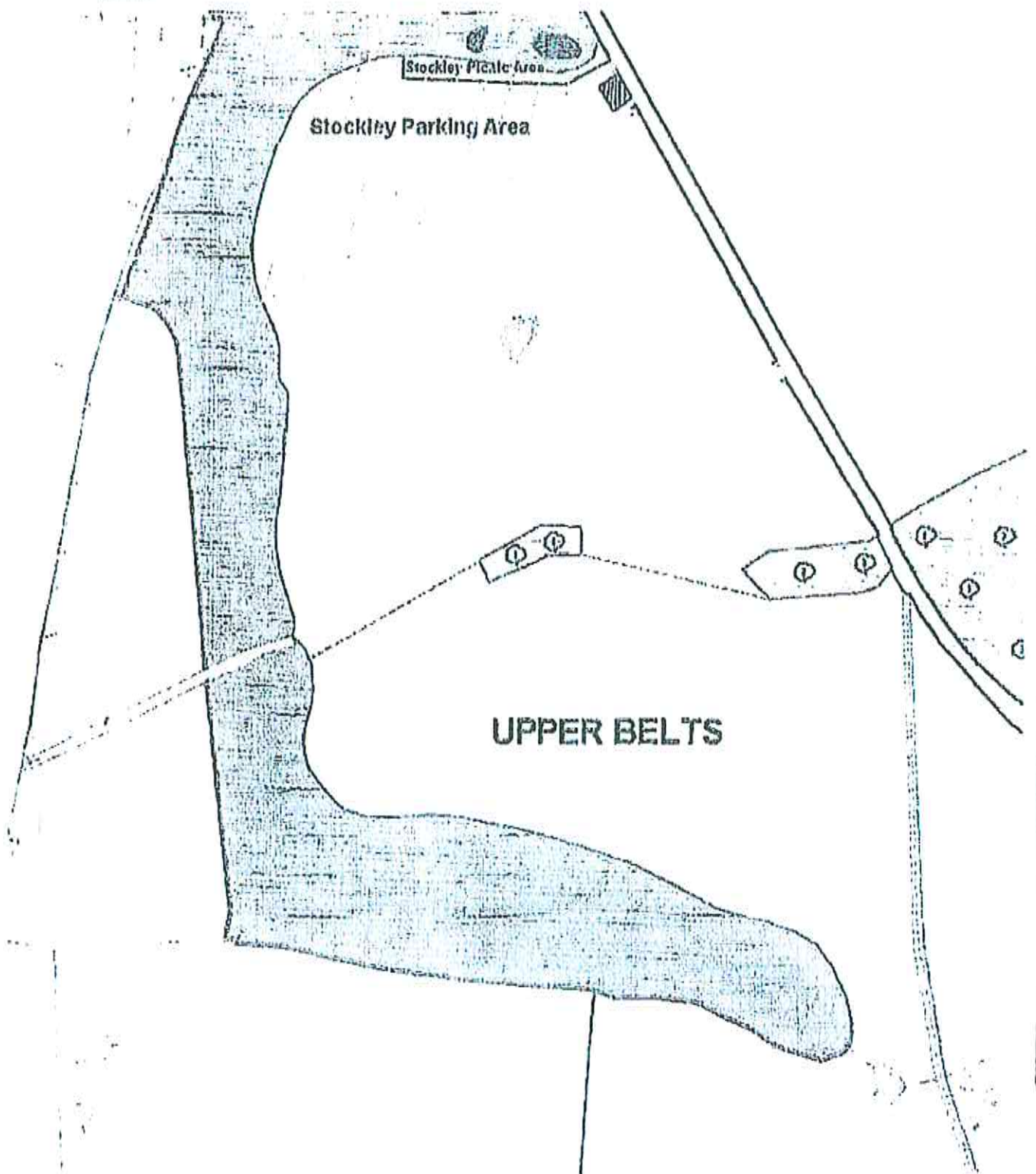



LIVING AREA  
DINING AREA

BATH SERVICE WASHIN

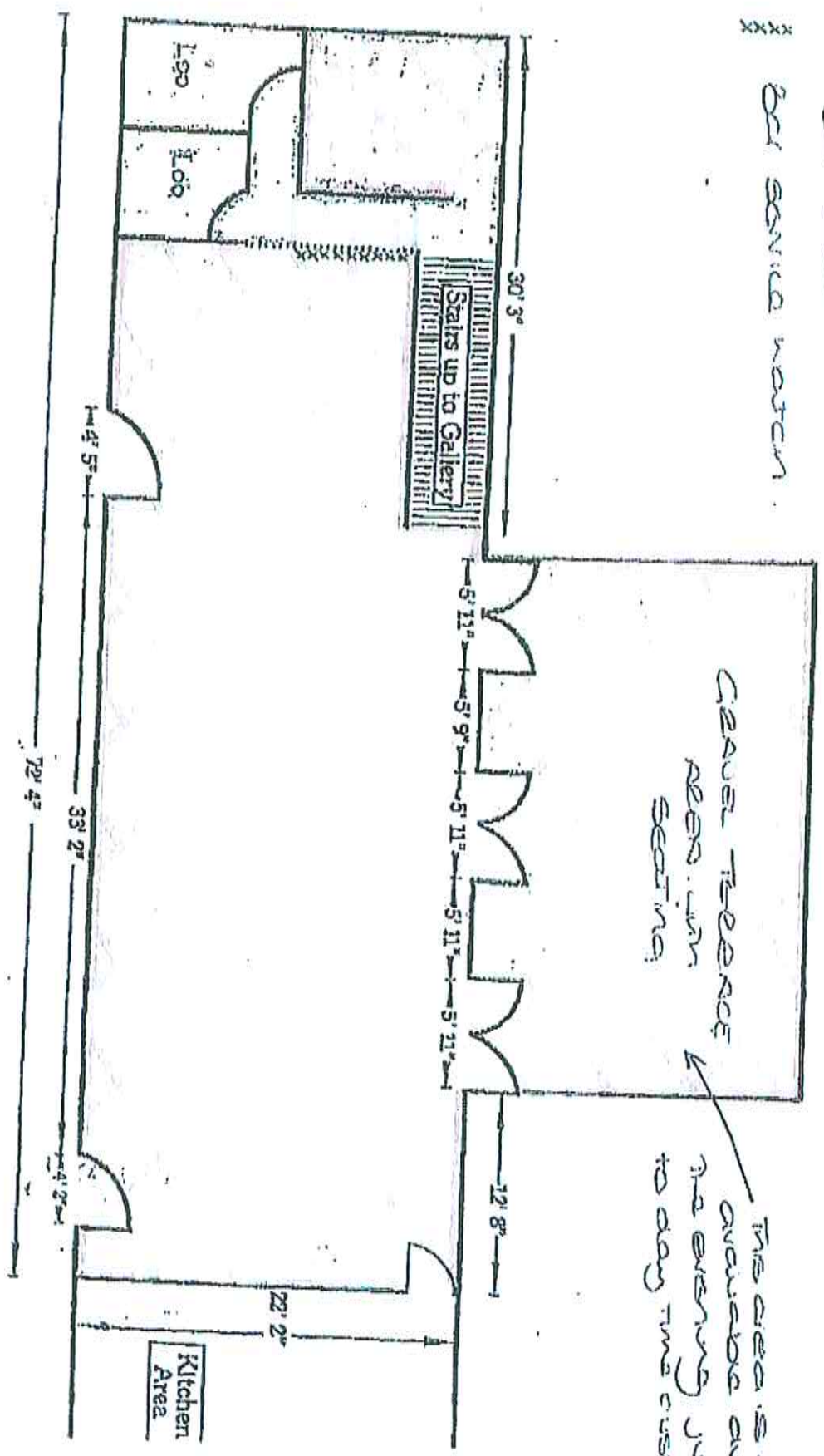

Arley Hall - Tudor Room  
Not drawn to Scale

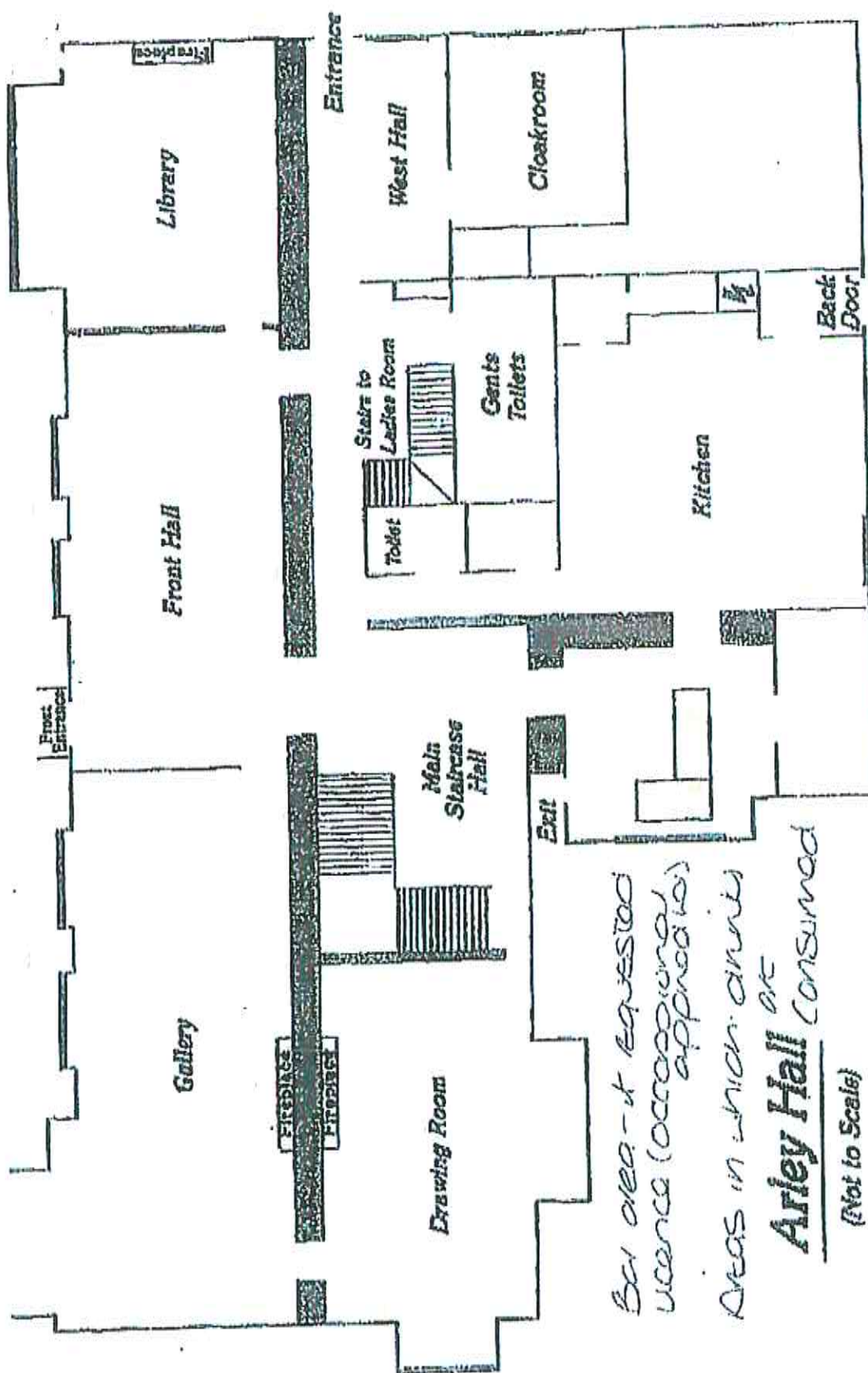

Bar area - & requested  
usage (occasional  
approx 10)

Areas in which are

**Arley Hall** <sup>or</sup> consumed

(Not to Scale)



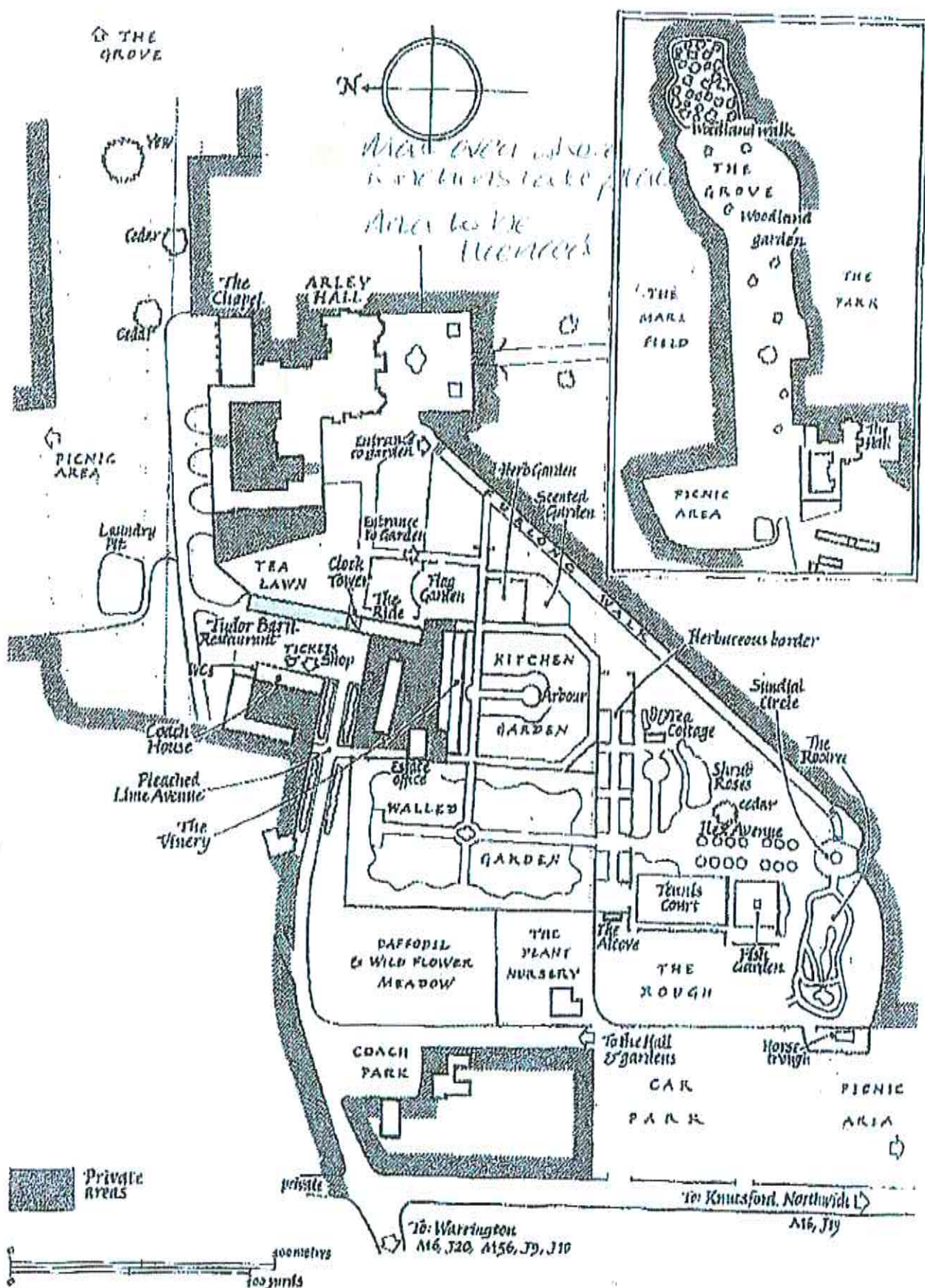



## **Annex 1 - Mandatory Conditions**

1. No supply of alcohol may be made under this Premises Licence -
  - (a) at a time when there is no designated premises supervisor in respect of the Premises Licence, or
  - (b) at a time when the designated premises supervisor does not hold a Personal Licence or his Personal Licence is suspended.
2. Every supply of alcohol under this Premises Licence must be made or authorised by a person who holds a Personal Licence.

### **LICENSING ACT 2003 (MANDATORY LICENSING CONDITIONS) ORDER 2010**

#### **MANDATORY CONDITIONS**

##### **Condition 1**

(1) The responsible person shall take all reasonable steps to ensure that staff on relevant premises do not carry out, arrange or participate in any irresponsible promotions in relation to the premises.

(2) In this paragraph, an irresponsible promotion means any one or more of the following activities, or substantially similar activities, carried on for the purpose of encouraging the sale or supply of alcohol for consumption on the premises in a manner which carries a significant risk of leading or contributing to crime and disorder, prejudice to public safety, public nuisance, or harm to children—

(a) games or other activities which require or encourage, or are designed to require or encourage, individuals to—

(i) drink a quantity of alcohol within a time limit (other than to drink alcohol sold or supplied on the premises before the cessation of the period in which the responsible person is authorised to sell or supply alcohol), or

(ii) drink as much alcohol as possible (whether within a time limit or otherwise);

(b) provision of unlimited or unspecified quantities of alcohol free or for a fixed or discounted fee to the public or to a group defined by a particular characteristic (other than any promotion or discount available to an individual in respect of alcohol for consumption at a table meal, as defined in section 159 of the Act);

(c) provision of free or discounted alcohol or any other thing as a prize to encourage or reward the purchase and consumption of alcohol over a period of 24 hours or less;

(d) provision of free or discounted alcohol in relation to the viewing on the premises of a sporting event, where that provision is dependent on—

(i) the outcome of a race, competition or other event or process, or

(ii) the likelihood of anything occurring or not occurring;

(e) selling or supplying alcohol in association with promotional posters or flyers on, or in the vicinity of, the premises which can reasonably be considered to condone, encourage or glamorise anti-social behaviour or to refer to the effects of drunkenness in any favourable manner.

##### **Condition 2**



The responsible person shall ensure that no alcohol is dispensed directly by one person into the mouth of another (other than where that other person is unable to drink without assistance by reason of a disability).

### **Condition 3**

The responsible person shall ensure that free tap water is provided on request to customers where it is reasonably available.

## **CONDITIONS 4 & 5 APPLICABLE WITH EFFECT FROM 1<sup>ST</sup> OCTOBER 2010**

### **Condition 4**

(1) The premises licence holder or club premises certificate holder shall ensure that an age verification policy applies to the premises in relation to the sale or supply of alcohol.

(2) The policy must require individuals who appear to the responsible person to be under 18 years of age (or such older age as may be specified in the policy) to produce on request, before being served alcohol, identification bearing their photograph, date of birth and a holographic mark.

### **Condition 5**

The responsible person shall ensure that—

(a) where any of the following alcoholic drinks is sold or supplied for consumption on the premises (other than alcoholic drinks sold or supplied having been made up in advance ready for sale or supply in a securely closed container) it is available to customers in the following measures—

- (i) beer or cider: ½ pint;
  - (ii) gin, rum, vodka or whisky: 25 ml or 35 ml; and
  - (iii) still wine in a glass: 125 ml; and
- (b) customers are made aware of the availability of these measures.

## **Annex 2 - Conditions consistent with the Operating Schedule**

### **Prevention of Crime and Disorder**

1. There shall be adequate well briefed and experienced staff to supervise public access and every event held at the premises.
2. There shall be suitable communications and a clear line of reporting between all staff at the premises.
3. The sanctioning of events at the premises shall be sensitive to and in keeping with an historic country estate.

### **Public Safety**

4. There shall be a clear and accessible Health and Safety Policy at the premises.
5. There shall be regular and updated risk assessments on public and event areas at the premises.
6. There shall be controls at the premises on vehicular traffic at public and event areas.
7. There shall be published Health and Safety notices at the premises.
8. There shall be clear and visible safety and directional signage on display at the premises.

### **Prevention of Public Nuisance**

9. Staff shall monitor noise levels at the premises so as to prevent public nuisance.
10. There shall be close supervision of all events and adequate stewarding at the premises.

### **Protection of Children from Harm**

11. There shall be appropriate approval of event content at the premises for the protection of children from harm.

### **Annex 3 - Conditions attached after a hearing by the Licensing Authority**

None.

### **Annex 4 - Plans**

See attached.